

**Cableduct Limited**

*The Largest Range of Standard Floor Boxes*

*We offer the largest range of floor boxes of any manufacturer. What is bespoke to others is standard for us.*

All of our boxes are made with strong base units, and are suitable for cavity or screed floors. However, even this large range of boxes may not suit all sites. Please contact our experienced sales team to discuss how these ranges can be adapted further.

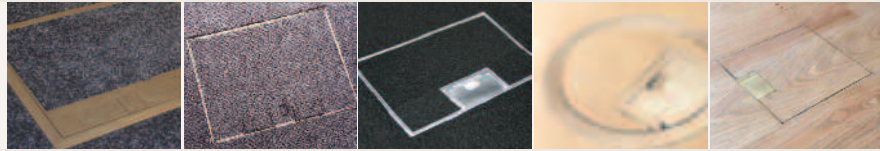

Available Options:		2000 Series	500 Series	700 Series	700 Series Round	Minima
Trim flange		✓	✗	✓	✓	✓
Trimless		✗	✓	✓	✓	✓
Floor finish 6.5mm or less		✓	✓	✓	✓	✓
Flat lid		✗	✓	✓	✓	✓
Floor finish > 7mm		✗	✗	✓	✓	✓
Fire retardant PC ABS		✓	✗	✗	✗	✗
All metal		✗	✗	✓	✓	✓
Stainless steel		✗	✗	✓	✓	✓
Brass or bronze		✗	✗	✓	✓	✓
Size		3 or 4 compartment	1,2,3 or 4 compartment	socket,1,2,3,4 compartment	socket,2,3 compartment	socket,1,2,3,4 compartment
Stock box depths (others to order)		55-120mm	55-120mm	65-120mm	65-120mm	65-120mm
Minimum height: base to top of floor covering		60mm	60mm	75mm	80mm	75mm
Bespoke foot print available		✗	✓	✓	✓	✓
Price guide		£	££	£££	££££	£££££
See pages:		4-5	6-7	8-9	10-11	12-13

For outlet plates see pages 14-15



All of our floor boxes are high quality. When choosing the right one it is important to pick a floor box that does everything you need it to, and is suitable for the floor requirements on your site. Not all floor boxes are the same.

Take a look below and see which of our floor boxes you should choose.

## 2000 Series



- The classic office floor box with innovative features
- 6mm lid recess, with trim flange ideal for carpeted floors
  - Suitable for screed or cavity sub floor
  - 4.0mm thick infill for strength
  - 3 or 4 compartment
  - Instant, tool free installation (patented)
  - Sprung closed outlet flaps (patented)



## 500 Series



- A highly adaptable, trimless floor box
- 0 (flat lid) to 6.5mm lid recess, trimless, ideal for vinyl or resin floors
  - Suitable for screed or cavity sub floor
  - 1, 2, 3, or 4 compartment
  - Easily adapted to any size making ideal for retro fitting or refurbishment



## 700 Series

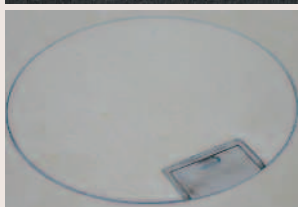
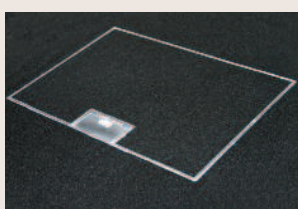

- The prestigious floor box for any floor covering
- Any lid recess from 0 (flat lid) to 30mm
  - Suitable for screed or cavity sub floor
  - 1, 2, 3, 4 compartment
  - Easily adapted to any size
  - Available with or without trim flange
  - In stainless steel, brass or antique bronze finish trim flange
  - Available IP65 version



## Minima



- The most prestigious floor box for any floor covering
- Any lid recess from 0 (flat lid) to 30mm
  - Suitable for screed or cavity sub floor
  - 1, 2, 3, 4 compartment
  - Easily adapted to any size
  - Available with or without trim flange
  - In stainless steel, brass or antique bronze finish trim flange
  - Available IP65 version





*The classic office floor box with innovative features...*



Central flap can be replaced with a lockable version. Cam locks are provided as standard but others are available.

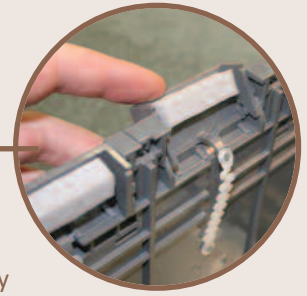

**Improved Safety**

- Spring closed outlet flaps: no stuck up flaps when not in use; no dangerous gaps from lost flap (patent GB2473156)
- Flaps open when cables present and self support to prevent cable damage

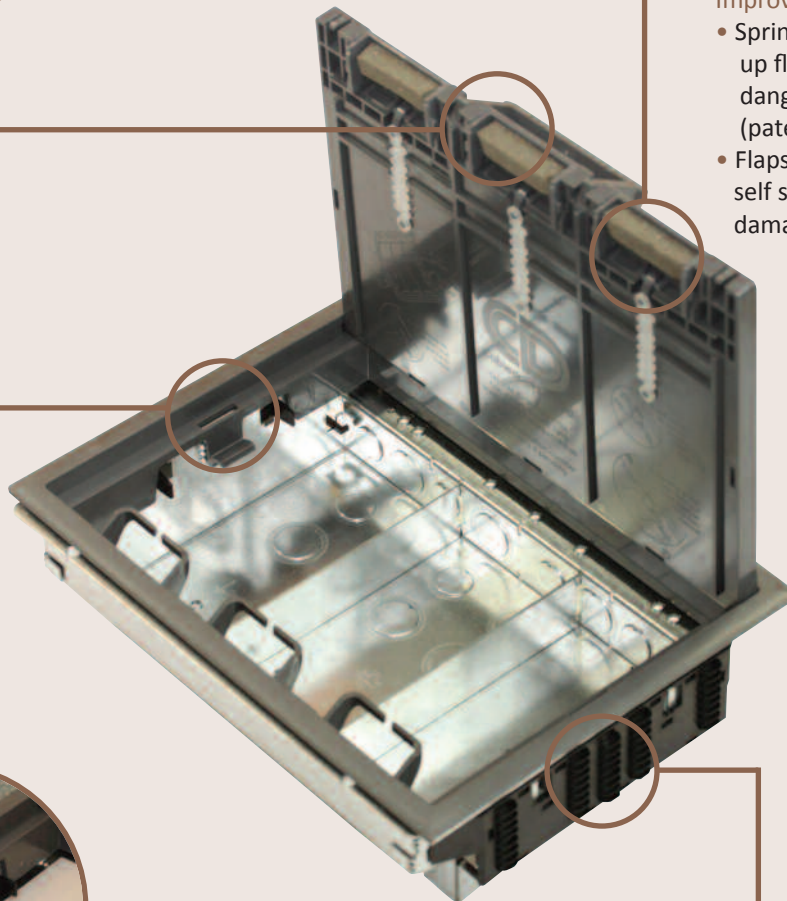

Saves time and effort during cavity installation. Instantly fixes box to floor when pushed in place for any floor tile thickness. No tools or screws needed (patent GB2440371)



**Reversible lid**

- Instant, tool free trim removal for carpet fitting or reversal of outlet flap
- Push fits back in place (patent GB2473157)



The base box depth comes in 4 standard sizes from 55mm to 120mm deep. Both the overall depth and the plug top space can be made to suit individual requirements, including deep audio visual cables or 3 phase sockets.

The box can be fed by busbar, conduit, in screed trunking, or it can be placed in a run of flush screed trunking. The minimum sub floor depth is 55mm.

The lid is recessed to accept a carpet or tile infill of 6mm or less. The standard colour is slate grey (RAL 7015) and fire retardant PC/ABS

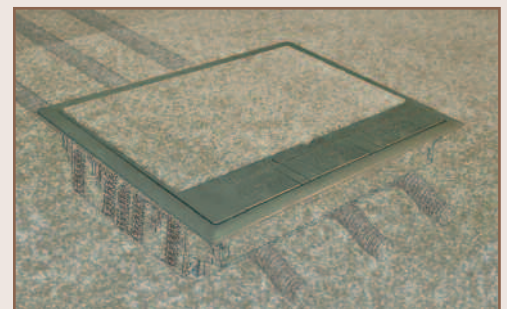

The lid and frame are made from fire retardant, halogen free PC/ABS, and the standard colour is RAL 7015. One of the strongest floor boxes on the market today, it is fitted with a 4mm steel infill plate, and passes the point load tests for raised access flooring, withstanding a safety load of 900kg. Unless specified otherwise, all boxes are supplied with 20 and 25mm conduit knockouts in the base box. The recess in the lid is 6mm, and the lid and frame are height adjustable for thinner floor coverings.

The product code of all standard sizes is shown below. Other depths available to order, please call our sales team to discuss your requirements.

Part code	Number of compartments	Plug space d1†††	Wiring space d2	Base box depth d0	Floor cut out (mm)	Feed type
SBOX-2355C	3	28-31mm	22mm	55mm	307*244	Conduit (20mm) for cavity or screed
SBOX-2355U3†	3	28-31mm	22mm	55mm	307*244	In screed trunking U3 - 225x25mm
SBOX-2355FF††	3	28-31mm	22mm	55mm	-	Flush screed trunking FF12 330x55mm
SBOX-2365C	3	30-34mm	29mm	65mm	307*227	Conduit (20mm & 25mm) for cavity or screed
SBOX-2365U3†	3	30-34mm	29mm	65mm	307*244	In screed trunking U3 - 225x25mm
SBOX-2365FF††	3	30-34mm	29mm	65mm	-	Flush screed trunking FF13 330x65mm
SBOX-2385C	3	35-41mm	39mm	85mm	307*227	Conduit (20mm & 25mm) for cavity or screed
SBOX-2385U3†	3	35-41mm	39mm	85mm	307*227	In screed trunking U3 - 225x25mm
SBOX-2320C	3	63-69mm	44mm	120mm	307*227	Conduit (20mm & 25mm) for cavity or screed
SBOX-2455C	3	28-31mm	22mm	55mm	307*244	Conduit (20mm) for cavity or screed
SBOX-2465C	4	30-34mm	29mm	65mm	307*227	Conduit (20mm & 25mm) for cavity or screed
SBOX-2465U3	4	30-34mm	29mm	65mm	307*244	In screed trunking U3 - 225x25mm
SBOX-2465FF††	4	30-34mm	29mm	65mm	-	Flush screed trunking FF15 440x65mm
SBOX-2485C	4	35-41mm	39mm	85mm	307*227	Conduit (20mm & 25mm) for cavity or screed
SBOX-2485U3	4	35-41mm	39mm	85mm	307*227	In screed trunking U3 - 225x25mm
SBOX-2420C	4	63-69mm	44mm	120mm	307*227	Conduit (20mm & 25mm) for cavity or screed

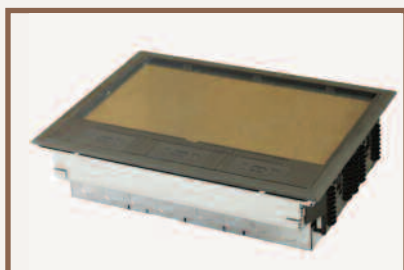

Cavity floor fed by conduit

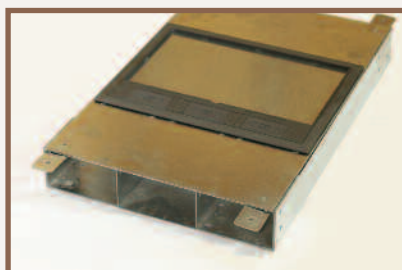

Flush screed trunking FF13

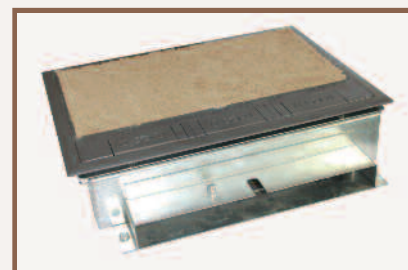

In screed trunking U3

## Options:

Installed into screed for conduit feed - supplied without push fit and holes blanked off

† Fed by in screed trunking. Boxes must be located at the time the trunking is installed

†† Part of a flush screed trunking system. Boxes can be retrofitted to existing trunking. Please note that a base box is not provided with these boxes. Instead, a length of flush floor lid and channel is supplied.

SBOX-2000-LOCK Extra to supply lid with a cam lock

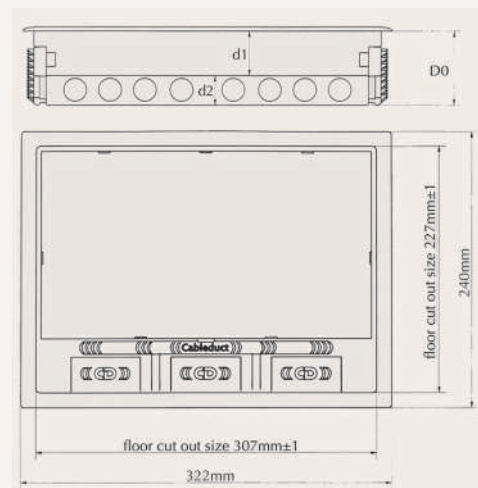

††† d1 will reduce if the lid is adjusted down to suit thinner floor coverings

To order, please call 020 8683 1126, send a fax to 020 8689 7896 or email [info@cableductuk.com](mailto:info@cableductuk.com)

### *A highly adaptable, trimless floor box...*



A discreet, trimless box, ideal for carpet, vinyl or resin floors, that can be made to **any size**.

The 500 series floor box offers a huge number of variations, to satisfy almost any site conditions. We stock a variety of standard sizes, but the box can be manufactured to any dimension required, making it a particularly good option for refurbishments. The box can be made to match existing sizes, and to fit existing floor screed trunking. If your required option is not shown here please call our team who would be happy to suggest alternatives.

**Outlet flap options**  
Standard supplied with 1 flap for 1 or 2 compartment, 2 flaps for 3 compartment, and 3 flaps for 4 compartment.

**Lid options**  
Standard lid suitable for any floor covering of 6.5mm (compressed) or less. We can also supply it with a flat lid, either galvanised or stainless steel.

**Size Options**  
All dimensions of the box can be altered to any value:  
Length, width, height.

**Inner frame options**  
2 standard heights of frames giving 27mm or 22mm plug top space.  
Height adjustable enabling perfect on site levelling.

**Outlet plates options**  
The number of 'compartments' of a box equals the number of plates it can fit. See separate sheet for available plates. Any plate can be made to order, just supply cutout details.  
  
Outlet plates can be dished to give more plug top space than the standard 27mm to allow for audio visual connections, and chargers.

**Base box options**

- Any depth greater than 55mm
- 4 standard depths from 55mm to 120mm
- Feed type: conduit, screed trunking, busbar

**Recessed** **Flat**

To order, please call 020 8683 1126, send a fax to 020 8689 7896 or email [info@cableductuk.com](mailto:info@cableductuk.com)





The ordering product code of all standard sizes is shown below. Other sizes are available to order, please call our sales team to discuss. Unless specified otherwise, all boxes are supplied in the standard finish, with 20 and 25mm conduit knockout in the base box to suit either cavity floors or fixed remotely in screed floors.

Code	Number of compartments	Frame size (mm)†††	Base box depth (mm)	Base box size (mm)	Plug top space (mm)	Feed type
SBOX-516	one	126x230	85	132x236	27.2	conduit
SBOX-518	one	126x230	65	132x236	27.2	conduit
SBOX-512	one	126x230	120	132x236	27.2	conduit
SBOX-524	two	213x230	55	219x276	20.2	conduit
SBOX-526	two	213x230	85	213x236	27.2	conduit
SBOX-528	two	213x230	65	213x236	27.2	conduit
SBOX-522	two	213x230	120	213x236	27.2	conduit
SBOX-FF12-502††	three	300x230	55	n/a	20.2	flush screed trunking 330x55
SBOX-FF13-503††	three	300x230	65	n/a	27.2	flush screed trunking 330x65
SBOX-504	three	300x230	55	306x276	20.2	conduit
SBOX-505-U3†	three	300x230	55	306x276	20.2	in screed trunking 225x25
SBOX-508-U3†	three	300x230	65	306x236	20.2	in screed trunking 225x25
SBOX-506	three	300x230	85	306x236	27.2	conduit
SBOX-508	three	300x230	65	306x236	27.2	conduit
SBOX-502	three	300x230	120	306x236	27.2	conduit
SBOX-546	four	387x230	85	393x236	27.2	conduit
SBOX-548	four	387x230	65	393x236	27.2	conduit
SBOX-542	four	387x230	120	393x236	27.2	conduit



Standard finish - recessed lid - shown three compartment

† Fed by in screed trunking. Boxes must be installed at the time the trunking is installed

†† Part of a flush screed trunking system. Boxes can be retrofitted to existing trunking. Please note that a base box is not provided with these boxes. Instead, a length of flush floor lid and channel is supplied. For retrofitting please remove a length of lid anywhere along the trunking run except at a junction, remove full height partition, and replace with floor box partition and floor box lid.

#### Optional Extras

SBOX-500-FLTID - Extra to supply lid with a flat instead of recessed lid

SBOX-500-LOCK - Extra to supply lid and frame with a cam lock

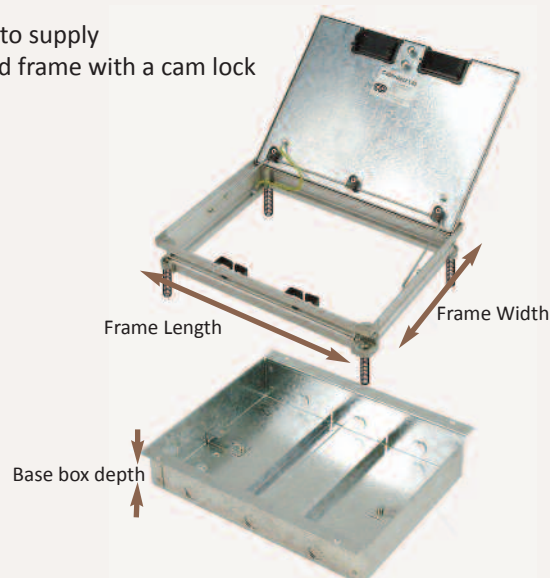

*All boxes are provided as standard with conduit knockouts for screed or cavity floors.*

*All boxes can be combined with in screed or flush screed trunking systems.*

††† Base box cutout is 10mm larger than these frame sizes except for 55mm deep

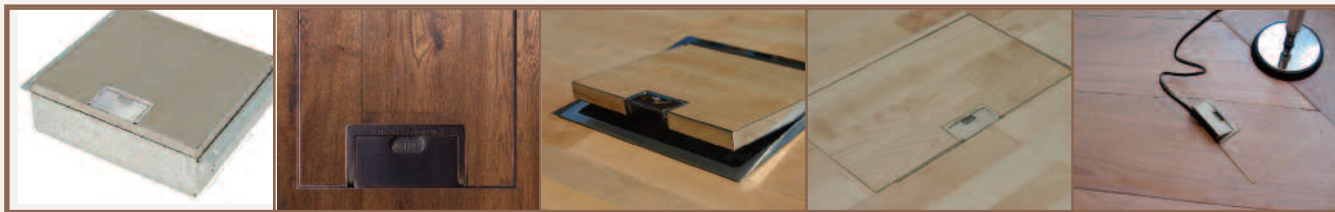
*The Prestigious floor box for any floor covering...*

The 700 series floor box offers an infinite number of variations, enabling it to satisfy any site conditions. We stock a variety of standard sizes, but any dimension can be made to any requirement. We recommend that you first choose the number and type of services in a box which will determine the minimum size of box required. The sub floor will determine the base box depth. The final floor material will determine the lid recess, trim flange and other requirements, and may also influence the choice of size to match tile sizes.

**Lid options**

- As standard with a recessed lid (to suit your floor covering†)
- Or with a flat lid

**Finish options**

- As standard in satin polished brass or stainless steel
- Also optional mirror polish
- Also available with a bronze surface finish:



- Standard Antique Bronze
- Antique Brass
- Jordan Bronze

**Size options:**

- Any dimension can be altered to any value
- Standard square sizes from 150mm to 300mm
- Standard rectangular sizes from 1 to 4 compartment

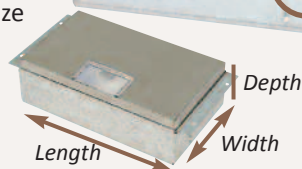
**Base box options**

- Any depth greater than 65mm is possible
- Feed type - conduit, screed trunking, busbar
- Base can be designed to fit within the top frame if required, e.g. if the finished floor is already laid
- Note that the minimum overall depth from top of finished floor to bottom of base is 75mm

**Outlet flap options**

The only floor box with solid cast outlet flaps. It has an integral cast handle

- Standard as 1 satin finish outlet flap, more optional
- Also available in mirror polished
- Standard has Cableduct name on handle. Also available plain



Satin polished

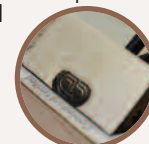

Mirror polished

**Inner frame options**

Height adjustable inner frame ensures perfect on site levelling. Standard gives 29mm or 69mm plug top space. This can be custom made giving ample room for audio visual connections or phone chargers

**Outlet plate options**

The number of 'compartments' of a box equals the number of plates it can fit. Any plate can be made to order, just supply cutout details.

**Trim frame Options:**

- As standard without trim flange
- Optional trim flange available



Standard



Trim flange



Standard



Retro fit

† We recommend a recess of 30mm or less for stone tiles due to the weight - please specify when ordering



The ordering product code of all standard sizes is shown below. Other sizes are available to order, please call our sales team to discuss. Unless specified otherwise, all boxes are supplied in the standard finish, to the lid recess that must be specified on ordering, with 20 and 25mm conduit knockout in the base box to suit either cavity floors or to be fixed remotely in screed floors.

Bases are held in stock, tops are finished to order and made to your specific lid recess<sup>††</sup> which must be specified on order. To order please call on 020 8683 1126, fax on 020 8689 7896 or email [info@cableductuk.com](mailto:info@cableductuk.com)

Code		Number of plates	Frame size (mm) <sup>†††</sup>	Base box depth (mm)	Plug top space (mm)
Stainless Steel	Brass				
SBOX-7S6-STST <sup>†</sup>	SBOX-7S6-BR <sup>†</sup>	1	150x150	65	29
SBOX-7S8-STST	SBOX-7S8-BR	1	150x150	85	29
SBOX-7S2-STST	SBOX-7S2-BR	1	150x150	120	69
SBOX-716-STST <sup>†</sup>	SBOX-716-BR <sup>†</sup>	1	250x148	65	29
SBOX-718-STST	SBOX-718-BR	1	250x148	85	29
SBOX-712-STST	SBOX-712-BR	1	250x148	120	69
SBOX-7M6-STST	SBOX-7M6-BR	2	200x200	65	29
SBOX-7M8-STST	SBOX-7M8-BR	2	200x200	85	29
SBOX-7M2-STST	SBOX-7M2-BR	2	200x200	120	69
SBOX-726-STST <sup>†</sup>	SBOX-726-BR <sup>†</sup>	2	233x250	65	29
SBOX-728-STST	SBOX-728-BR	2	233x250	85	29
SBOX-722-STST	SBOX-722-BR	2	233x250	120	69
SBOX-736-STST <sup>†</sup>	SBOX-736-BR <sup>†</sup>	3	320x250	65	29
SBOX-738-STST	SBOX-738-BR	3	320x250	85	29
SBOX-732-STST	SBOX-732-BR	3	320x250	120	69
SBOX-706-STST <sup>†</sup>	SBOX-706-BR <sup>†</sup>	3	300x300	65	29
SBOX-708-STST	SBOX-708-BR	3	300x300	85	29
SBOX-702-STST	SBOX-702-BR	3	300x300	120	69
SBOX-746-STST <sup>†</sup>	SBOX-746-BR <sup>†</sup>	4	407x250	65	29
SBOX-748-STST	SBOX-748-BR	4	407x250	85	29
SBOX-742-STST	SBOX-742-BR	4	407x250	120	69

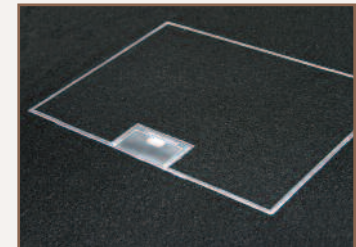

Standard finish - stainless steel shown ref 738 with 25mm lid recess<sup>††</sup>

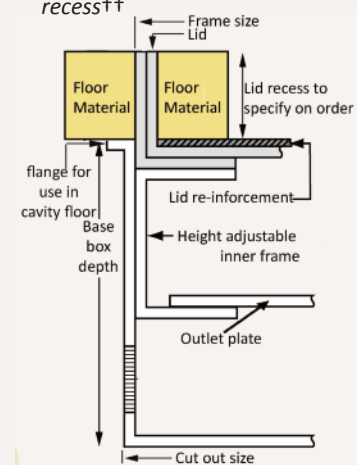

### Optional Extras:

SBOX-700+ST Extra to supply box in 2mm stainless steel, with 4mm thick infill plate to withstand larger loads

SBOX-700+BR Extra to supply box in 2mm brass, with 4mm thick infill plate to withstand larger loads

SBOX-700-MOUS Mousehole openings to be used

SBOX-700-IP65 Extra to IP65 (sealed only when not in use)

SBOX-700-FL-MIR Extra to supply lid with a mirror polished outlet flap

SBOX-700-FLANGE Extra to supply frame with a trim flange

SBOX-700-LOCK Extra to supply lid and frame with a cam lock

SBOX-700-FLTLID Extra to a flat instead of recessed lid (shown here with optional trim flange)

SBOX-RETRO Extra to supply a base box and frame that sit within the top frame for fittings retrospectively into laid floors

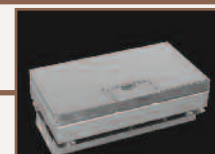
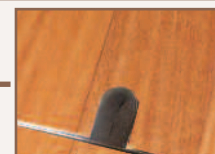

<sup>†</sup> Minimum overall depth from top of finished floor to bottom of base is 75mm

<sup>††</sup> We recommend a recess of 30mm or less due to the weight of the lid when filled

<sup>†††</sup> Note that the cut out required in the floor for the base box is 10mm larger than these frame sizes

The 700 round series floor box offers a huge number of variations, enabling it to satisfy almost any site conditions. The make up of the box is shown below, together with the options available. If your required option is not covered here please call our sales team who would be happy to suggest alternatives.

We offer 3 sizes:

- SBOX-7RS  
127mm dia  
for a single socket outlet

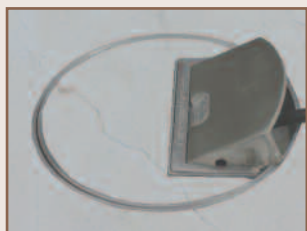

- SBOX-7RO  
193mm dia  
for two outlet plates



- SBOX-7RL  
285mm dia  
for three outlet plates



#### Lid options

- Brass
- or stainless steel

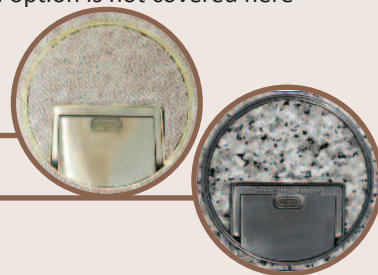

- As standard with a recessed lid (lid recess to be any depth to suit your floor covering†) or with a flat lid

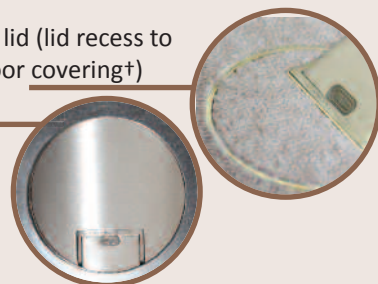

#### Frame Options

- As standard without trim flange
- Optional trim flange available



#### Optional Extras:

SBOX-700-BRONZE Extra to supply a bronze surface finish to a brass box to achieve a dark brown antique bronze effect

SBOX-700-FLANGE Extra to supply frame with a trim

SBOX-700-FLTLIDR Extra to supply lid with a flat lid

SBOX-MIRROR Extra to supply lid with a mirror polished flap and a Mirror polished frame (usually required only on a trim frame)

#### Outlet flap options

The outlet flap is cast from the same material as the lid and frame

- Standard satin finish on the outlet flap, also available in mirror polished
- Standard handle contains Cableduct name. Also available without the name

#### Base options (See page 2 for further information)

- Depth (85 or 120 as standard, or any depth greater than 65mm is possible). Note 80mm minimum depth to top of finished floor
- Feed type - conduit (cavity or screed), in screed trunking
- Fitting type - either RETRO style with the base fitting entirely within the box diameter



† We recommend a recess of 30mm or less due to the weight of the lid when filled

or fitted on a larger base box

- As standard gives 30mm plug top space for 65mm boxes, 30mm for 85mm boxes, and 70mm for 120 deep box. Any plug top space can be provided.

Bases are held in stock, tops are finished to order and made to your specific lid recess which must be specified on order. To order please call on 020 8683 1126, fax on 020 8689 7896 or email [info@cableductuk.com](mailto:info@cableductuk.com)

Code		Number of	Outlet plate	Box size	Base box	Plug top
Stainless Steel	Brass	outlet plates	prefix	(mm)††	depth (mm)	space (mm)
SBOX-7RSR-65-ST	SBOX-7RSR-65-BR	Single	SBOX-7RS-R**	127	65	30
SBOX-7RSR-85-ST	SBOX-7RSR-85-BR	Single	SBOX-7RS-R**	127	85	30
SBOX-7RSR-120-ST	SBOX-7RSR-120-BR	Single	SBOX-7RS-R**	127	120	70
SBOX-7RS-65-ST	SBOX-7RS-65-BR	Single	SBOX-7RS**	156x156	65	30
SBOX-7RS-85-ST	SBOX-7RS-85-BR	Single	SBOX-7RS**	156x156	85	30
SBOX-7RS-120-ST	SBOX-7RS-120-BR	Single	SBOX-7RS**	156x156	120	70
SBOX-7ROR-85-ST	SBOX-7ROR-85-BR	two	SBOX-7RO-R**	193	85	40
SBOX-7ROR-120-ST	SBOX-7ROR-120-BR	two	SBOX-7RO-R**	193	120	70
SBOX-7RO-85-ST	SBOX-7RO-85-BR	two	SBOX-7RO**	255x238	85	40
SBOX-7RO-120-ST	SBOX-7RO-120-BR	two	SBOX-7RO**	255x238	120	70
SBOX-7RLR-65-ST	SBOX-7RLR-65-BR	three	SBOX-7RO**	289x289	65	30
SBOX-7RLR-85-ST	SBOX-7RLR-85-BR	three	SBOX-7RO**	289x289	85	30
SBOX-7RLR-120-ST	SBOX-7RLR-120-BR	three	SBOX-7RO**	289x289	120	70
SBOX-7RL-65-ST	SBOX-7RL-65-BR	three	SBOX-5**	306x306	65	30
SBOX-7RL-85-ST	SBOX-7RL-85-BR	three	SBOX-5**	306x306	85	30
SBOX-7RL-120-ST	SBOX-7RL-120-BR	three	SBOX-5**	306x306	120	70



Standard finish stainless steel, shown 7RLR retro



Standard finish brass, shown 7RS square base

#### RETRO BASE BOX:

Octagonal base fits within the diameter of the top lid

#### STANDARD BASE BOX:

Top round lid fits within larger square base box

#### Benefits

- The top lid and frame can be levelled after the surrounding floor finish has been laid
- When laying in screed or terrazzo floor there is no risk of pitting as the depth is uniform
- The recess inside the lid can be made to match the thickness of the surrounding floor

#### Site issues

- There is a difference of at least 8mm between the infill inside the lid and the top of the sub floor due to material thicknesses. This is addressed by reducing the thickness inside the lid relative to the surrounding floor by adjusting packing layers or cutting down the timber or stone
- The lid must be levelled to the level of the final floor finish prior to the floor being laid over the top of the base box
- The height of the top lid and frame must be at least equal to the thickness of the surrounding floor, even when fitted with a flat lid

#### Cross section

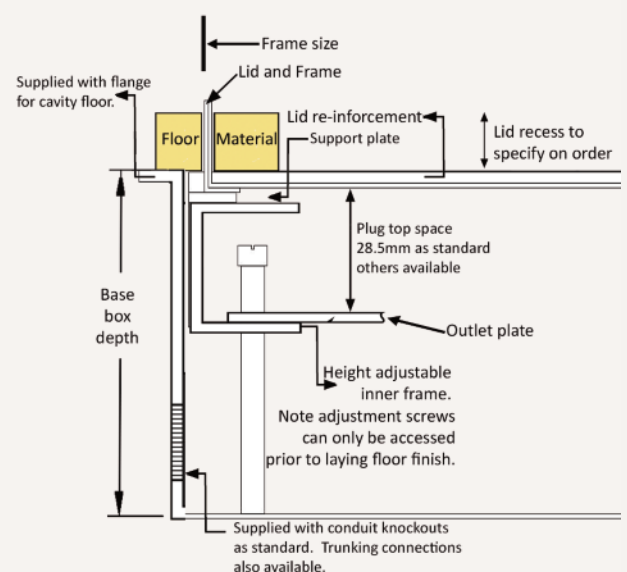
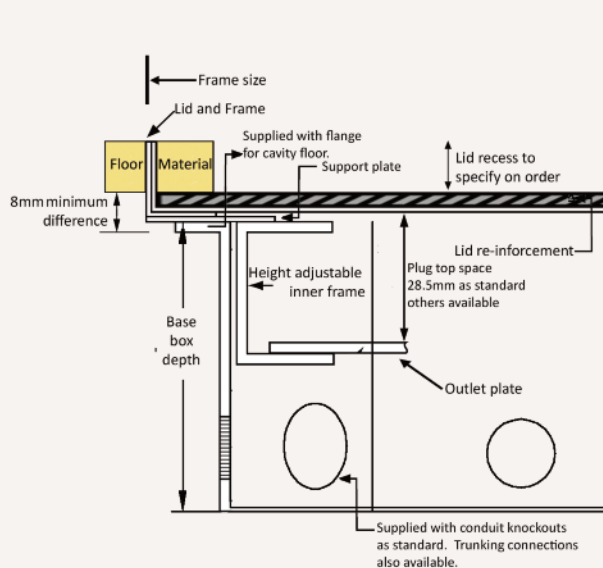



## The Premium floor box for any floor covering...



The Minima floor box offers an infinite number of variations, enabling it to satisfy any site conditions. We stock a variety of standard sizes, but any dimension can be made to any requirement. We recommend that you first choose the number and type of services in a box which will determine the minimum size of box required. The sub floor will determine the base box depth. The final floor material will determine the lid recess, trim flange and other requirements, and may also influence the choice of size to match tile sizes.

### Lid options

- As standard with a recessed lid (to suit your floor covering†)
- Or with a flat lid



### Outlet flap options

- Standard 1 & 2 compartment with 1 flap
- Standard 3 & 4 compartment with 2 flaps
- Also available with brush strip outlet instead of flap



Satin polished



Mirror polished

### Finish options

- As standard in satin polished brass or stainless steel
- Also optional mirror polish
- Also available with a bronze surface finish:
  - Standard Antique Bronze

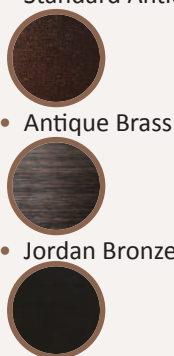

Jordan Bronze

### Inner frame options

Height adjustable inner frame ensures perfect on site levelling. Standard gives 29mm or 69mm plug top space. This can be custom made giving ample room for audio visual connections or phone chargers

### Outlet plate options

The number of 'compartments' of a box equals the number of plates it can fit. Any plate can be made to order, just supply cutout details.

### Trim frame Options:

- As standard without trim flange
- Optional trim flange available



Standard

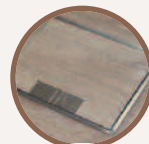

Trim flange

### Size options:

- Any dimension can be altered to any value
- Standard square sizes from 150mm to 300mm
- Standard rectangular sizes from 1 to 4 compartment

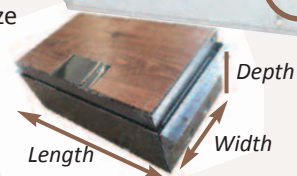

### Base box options

- Any depth greater than 65mm is possible
- Feed type - conduit, screed trunking, busbar
- Base can be designed to fit within the top frame if required, e.g. if the finished floor is already laid
- Note that the minimum overall depth from top of finished floor to bottom of base is 75mm



Standard



Retro fit

† We recommend a recess of 30mm or less for stone tiles due to the weight - please specify when ordering

The ordering product code of all standard sizes is shown below. Other sizes are available to order, please call our sales team to discuss. Unless specified otherwise, all boxes are supplied in the standard finish, to the lid recess that must be specified on ordering, with 20 and 25mm conduit knockout in the base box to suit either cavity floors or to be fixed remotely in screed floors.

Bases are held in stock, tops are finished to order and made to your specific lid recess<sup>††</sup> which must be specified on order. To order please call on 020 8683 1126, fax on 020 8689 7896 or email [info@cableductuk.com](mailto:info@cableductuk.com)

Part range prefix		Number of plates	Frame size (mm) <sup>†††</sup>	Base box depth (mm)	Plug top space (mm)
Stainless Steel	Brass				
MIN-MS6C-ST	MIN-MS6C-BR	1	150x150	65 <sup>†</sup>	29
MIN-MS8C-ST	MIN-MS8C-BR	1	150x150	85	29
MIN-MS2C-ST	MIN-MS2C-BR	1	150x150	120	69
MIN-M16C-ST	MIN-M16C-BR	1	250x148	65 <sup>†</sup>	29
MIN-M18C-ST	MIN-M18C-BR	1	250x148	85	29
MIN-M12C-ST	MIN-M12C-BR	1	250x148	120	69
MIN-MM6C-ST	MIN-MM6C-BR	2	200x200	65 <sup>†</sup>	29
MIN-MM8C-ST	MIN-MM8C-BR	2	200x200	85	29
MIN-MM2C-ST	MIN-MM2C-BR	2	200x200	120	69
MIN-M26C-ST	MIN-M26C-BR	2	233x250	65 <sup>†</sup>	29
MIN-M28C-ST	MIN-M28C-BR	2	233x250	85	29
MIN-M22C-ST	MIN-M22C-BR	2	233x250	120	69
MIN-M36C-ST	MIN-M36C-BR	3	320x250	65 <sup>†</sup>	29
MIN-M38C-ST	MIN-M38C-BR	3	320x250	85	29
MIN-M32C-ST	MIN-M32C-BR	3	320x250	120	69
MIN-M06C-ST	MIN-M06C-BR	3	300x300	65 <sup>†</sup>	29
MIN-M08C-ST	MIN-M08C-BR	3	300x300	85	29
MIN-M02C-ST	MIN-M02C-BR	3	300x300	120	69
MIN-M46C-ST	MIN-M46C-BR	4	407x250	65 <sup>†</sup>	29
MIN-M48C-ST	MIN-M48C-BR	4	407x250	85	29
MIN-M42C-ST	MIN-M42C-BR	4	407x250	120	69

### Finish suffixes:

-TR-SAT

Trimless, satin

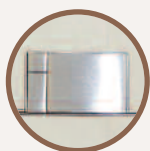

-TR-MIR

Trimless, Mirror

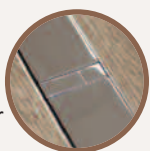

-FL-SAT

Trim Flange, Satin

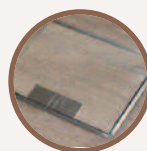

-FL-MIR

Trim Flange Mirror

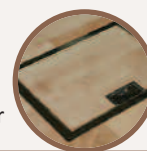

### Optional Extras:

SBOX-MIN+ST Extra to supply box in 2mm stainless steel, with 4mm thick infill plate to withstand larger loads

SBOX-MIN+BR Extra to supply box in 2mm brass, with 4mm thick infill plate to withstand larger loads

MIN-BRUSH Brush cable exit

MIN-IP65 Extra to IP65 (sealed only when not in use)

MIN-LOCK Extra to supply lid and frame with a cam lock

MIN-FLTLID Extra to a flat instead of recessed lid (shown here with optional trim flange)

SBOX-RETRO Extra to supply a base box and frame that sit within the top frame for fittings retrospectively into laid floors



ref MIN-M38C-ST-TR-SAT, 3 compartment satin stainless, trimless, with 15mm lid

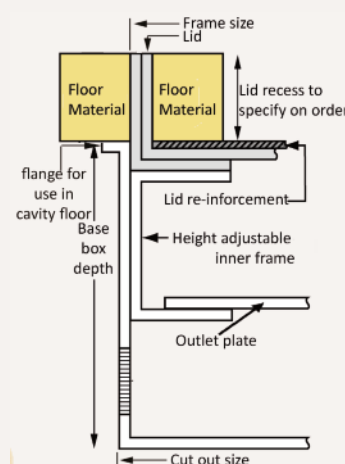















<sup>†</sup> Minimum overall depth from top of finished floor to bottom of base is 75mm

<sup>††</sup> We recommend a recess of 30mm or less due to the weight of the lid when filled

<sup>†††</sup> Note that the cut out required in the floor for the base box is 10mm larger than these frame sizes

Standard plates are shown below. Virtually any plate request can be accommodated, including non standard sockets and dished plates to provide increased plug top space. Plates can also be supplied in stainless steel or brass.

	2000 series 3 compartment floor box	2000 series 4 compartment floor box	500 series	700 series Rectangular†	Minima Rectangular†
 Blank Plate	2301	2401	501	501	501
 Twin switched 13A	2354	2454	554	554	554
 Twin switch 13A with 2A USB (1 or 2)††	2354-USB	2454-USB	554-USB	554-USB	554-USB
 Plate to accept 2 x standard 1 gang	2358	n/a	558	558	558
 2 x Euromod 50x50 module	2359	2459	559	559	559
 Twin latching RCD††	2361	2461	561	561	561
 1 x 1 gang & 1 x 13A	n/a	n/a	575	575	575
 2 x 5A unswitched	2376	2476	576	576	576
 1 x Twin 13A & 1 x 5A	n/a	n/a	577	577	577
 1 x standard 2 gang aperture	2386	n/a	586	586	586
 3 x 13A switched sockets	n/a	n/a	588	588	588
 3 x 13A unswitched sockets	2390	2490	590	590	590
 4 x LJ6C cut outs (22.4x36.4mm)	2391	2491	591	591	591
 4 x LJ6C cut outs angled plates††	2393	2493	593	593	593

† Suits any rectangular box, also 300x300 square and 285mm dia round standard base (except IP65 - see page 15)

†† For boxes 85mm or deeper only





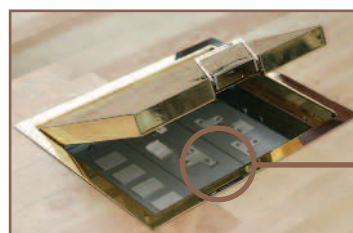



















LJ6C modules are available to be ordered separately:

SBOX-LJ6C BLANK	blanking module
SBOX-DATA-C5E-M	Cat5e data module to fit type 59 plate
SBOX-DATA-C6-MM	Cat6 UTP data module to fit type 59
SBOX-DATA-CAT5E	Cat5e data module to fit type 91 plates
SBOX-DATA-CAT6	Cat6 UTP data module to fit type 91
SBOX-DATA-MM-BL	Blanking module to fit type 59 plate



Staggered power plates providing space for moulded plug tops

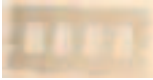

		Fits: 200x200 square 193 dia standard 285 dia retro IP65 boxes		Fits: 150x150 square 127 dia standard		Fits: 193 dia retro		Fits: 127 dia retro
Blank Plate		7RO01		7RS01		7RO-R01		7RS-R01
13A (see single or twin and switch or not)		7RO54		7RS-75W		7RO-R54		7RS-R75W
1 or 2 switch 13A with 2A USB (1 or 2 )++		7RO54-USB		7RS-USB		n/a		n/a
To accept 1 or 2 x standard 1 gang		n/a		7RS-581GA		n/a		n/a
1 or 2 x Euromod 50x50 module		7RO59		7RS-59		7RO-R59		7RS-R59
Twin latching RCD++		7RO61		n/a		n/a		n/a
1 or 2 5A unswitched		7RO76		7RS-5AMP		7RO-R76		7RS-R-76
1 x Twin 13A & 1 x 5A		n/a		n/a		n/a		n/a
1 x standard 2 gang aperture		n/a		n/a		n/a		n/a
4 x LJ6C cut outs (22.4x36.4mm)		7RO91		7RS-91		7RO-R91		7RS-R91
4 x LJ6C cut outs angled plates++		n/a		n/a		n/a		n/a



*Cableduct has provided products to prestigious sites throughout London, across Britain and around the world*



The Shard



1 Hyde Park

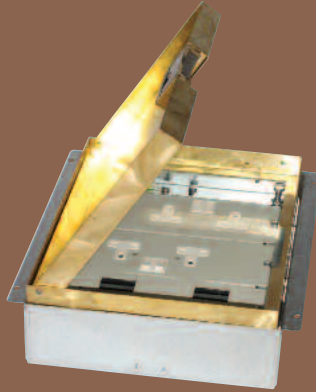

University College London



Imperial Wharf

*Call us to discuss your requirements*



ICHQ Abu Dhabi



Savoy Hotel



**CABLEDUCT**  
— LIMITED —

*The Art of Cable Management*

*30 Selhurst Road, South Norwood, London SE25 5QF*

*info@cableductuk.com*

*Telephone: 020 8683 1126*

***www.CableductUK.com***

